

OPERETTA



OPERETTA

Highlight of the Musical Society's 1945-46 career came with its presentation of "The Forest Prince" at Point Grey Junior High Auditorium on March 7 and 8. Those two nights brought into the limelight the results of months of preparation by various committees and individuals around the school. To Mr. Hunter for his hard work with the chorus and orchestra, to Miss Higginbotham for the tutoring of the cast itself, to Miss Campbell and her dressmaking committee, to Miss Gross and her scene painters and shifters, to Miss Boyes and her makeup artists, to Mr. Westmacott for his endless planning as Stage Manager, to Miss Evans for her patient training of twelve girls and six boys to a high standard of dancing grace and precision—to all these the Operetta was a credit and no doubt a great satisfaction.

Alison Dick, as the heroine, not only looked the part, but also sang it well. Hank Naylor, in the male lead, was an inspiration to the entire cast. In fact it was with difficulty that the chorus restrained itself from clapping after his solos.

The other members of the cast, Don Leitch, Magdeleine Shaw, Shirley Carmichael, Mack Stone, Allan Goldsmith, Dave Wood, Anne Robinson, and Doug Stewart played the supporting roles with the verve so necessary to keep the plot moving. After the performance, Mr. Morrow was heard to remark, "If there were a New Zealand for operettas, Byng would have won it!"

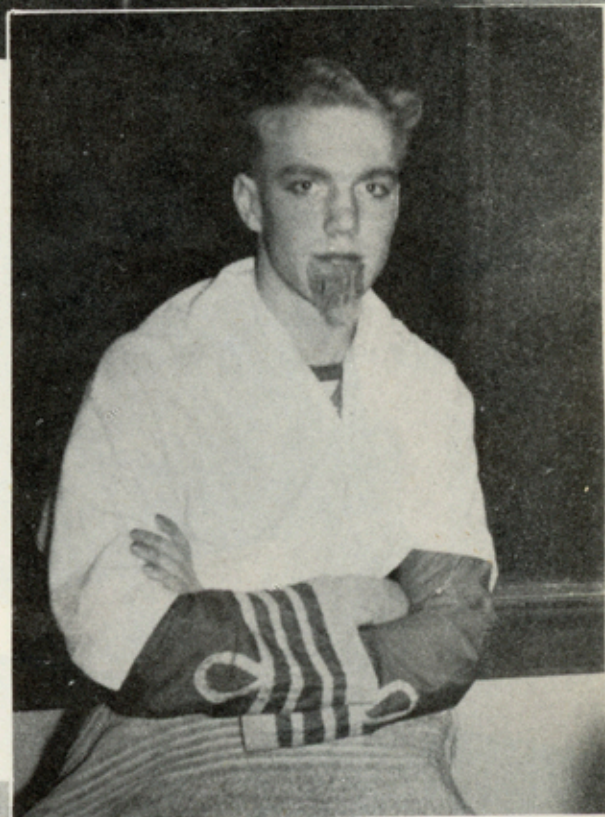

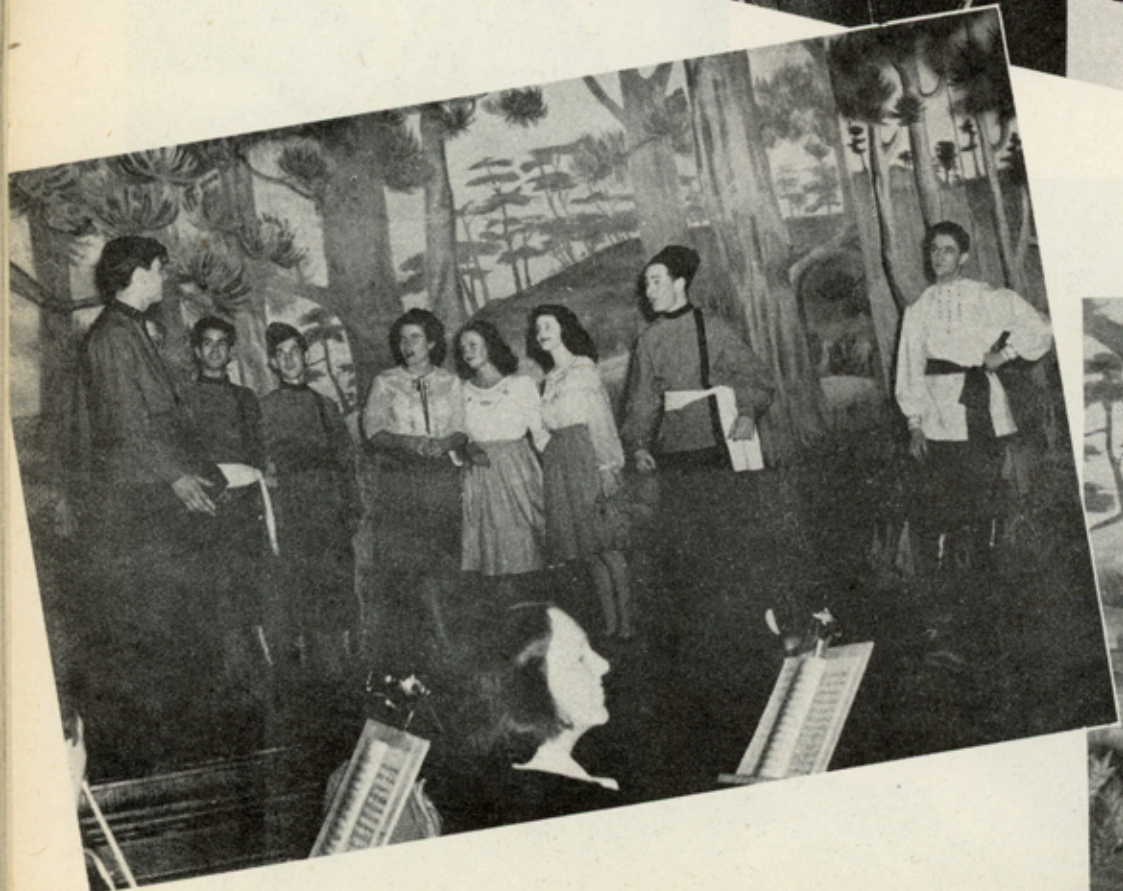
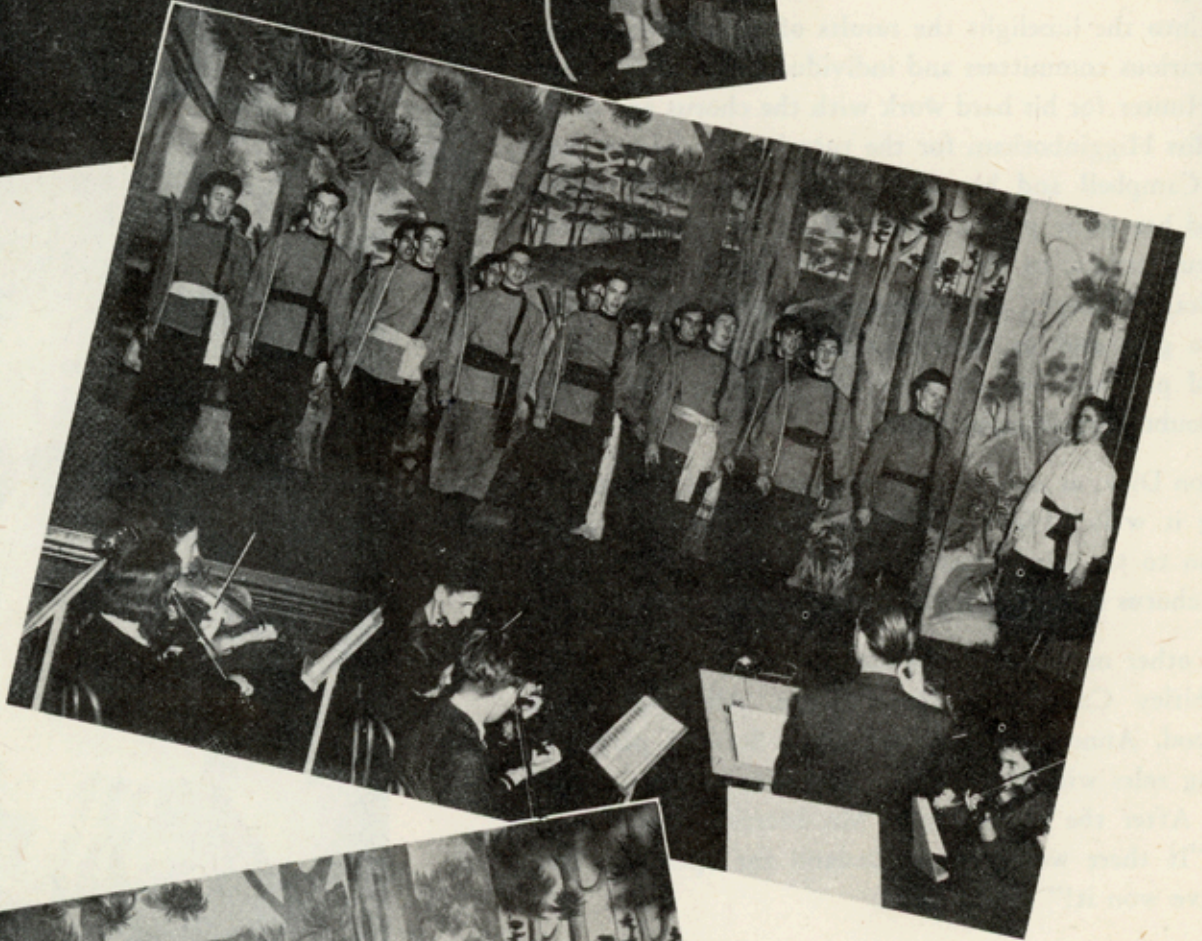

CALL BOARD

LIST of CAST and COMMITTEES in... ...“FOREST PRINCE”...

Cast of Characters

TATIANA—Princess of Russia..... Alison Dick
 SONIA—A Cossack girl..... Magdeliene Shaw
 IVAN—Chief of the Cossacks..... Henry Naylor
 TATIANA'S LADY-IN-WAITING..... Don Leitch
 ILYTCH—A Cossack..... Shirley Carmichael
 MOTHER VANYA—An old Cossack woman..... Mack Stone
 TSAR MIKHAIL—Aged ruler of Russia..... Marjorie Sharpe
 PRINCE AT THE TSAR'S COURT..... Allan Goldsmith
 MESSENGERS..... Dave Wood
 A COSSACK GIRL..... Anne Robinson
 CHORUS of Cossack men and ladies of the Russian etc. soldiers, courtiers,
 etc. Joe Patterson, Doug Stewart
 Eleanor Cock

COSTUMES

Shirley Underhill
 Freide Kelly
 Aphrodite Bully
 Betty Archibald
 Valerie Whiting
 Carol Roedde
 Frances Barnes
 Barbara Trueb
 Mary Shore

MAKE-UP

Joan Campbell
 Sally Heard
 Carol Murray
 Helen Whiteside
 John Antle
 Peter Fisher
 Barrie Taylor
 Frances Antie
 Dorothy Fletcher
 Sheila Lush
 Betty Upham
 Joan Woodall
 Edmund Eckley
 Joan Ellice
 Sybil Kirkpatrick
 Dorrie Reid
 Lois Williamson
 Ronald Biehl
 John Healy

STAGE

Fred Banham
 Bill Munro
 Bruce Vance
 Ken Faris
 George Lydiard
 Laverne Gleason
 Ted Curtis
 Bob Williams

The Orchestra

Conductor..... Mr. J. D. Hunter
 Assistant Conductor..... Colin Slim

PIANO

Colin Slim
 Shirley Meadows
 Winnifred Millar

VIOLIN

Walter Denholm
 Rowena Phare
 June Roscoe
 Lois Quinton
 Sheila Dempster
 Don Faris
 Mary Bulman
 Sheila McKenzie
 Ronnie Milne
 Clarke Wallace
 Achilles Evans

CLARINET

Peter Fisher

SAXOPHONE

Dick Henderson

TRUMPET

Angus Schiedel
 Harvey Greenberg
 Bill McKeown
 Robert Yeo

FRENCH HORN

Don Trumpler

TROMBONE

Norman Henderson
 Keith Sharpe

PERCUSSION

Ken Commons

MUSIC

DRAMA

BALLET

COSTUMES

SCENERY

MAKE-UP

PROPERTIES

STAGE

LIGHTING

USHERS

PROGRAMMES

TICKETS AND PUBLICITY

MANAGEMENT

Mr. J. D. Hunter
 Miss F. Higginbotham
 Miss B. Evans
 Miss M. Campbell
 Miss R. Gross
 Miss W. Boyes
 Mr. S. McEwan
 Mr. R. Westmacott
 Allan Goldsmith, Jack Devereaux, Bill Razzell
 Ian McGlashan, Bill Archibald
 The Monitors' Club
 Miss F. Brown, Mr. O. Carlson,
 The Students' Council
 Bill Topping

SCENERY

Mary Lou MacLean
 Ann Hurford
 Joan Brand
 Helen Adkins
 Marlene Morissette
 Jeanne Leek
 Moira Dockar
 Peggy MacGregor
 Ken King
 L'Val Tepoorten
 Joan Wilson
 Betty Holand
 Bunny Tarlton
 Eleanor Cronin
 Marvin Young
 Louis Gill
 Margaret Duff
 Pat Livingstone
 Shirley Bradbury
 Shirley Guerin

THE CHORUS

Beverley Harris
 Joan Powell
 Diane Baker
 Peggy Gattrell
 Shirley Underhill
 Joan Craig
 Nadine Graham
 Doreen Scales
 Margaret McArthur
 Grace Gowe
 Sheila Hughan
 Laurette Hayter
 Phyllis Atrill
 Barbara Atrill
 Doreen Hemphill
 Dawn Pye
 Eleanor Howell
 LaVella Day
 Audrey Cronin
 Jol Barber
 Lyall Mullins
 Doug Neilsen
 Lloyd Biggs
 Gwen Anderson
 Frieda Smith
 Betty Bailey
 Shirley Hamilton
 Shirley Johnston
 Adele Carruthers
 Bob Fuller
 Jim Clarke
 Jim Gormley
 Lloyd Vaughan
 Jim Tate
 John Newman
 Harold Tennant
 Jack Burchill
 Dick Grady
 Doug Stewart
 Stan Bamford
 Shirley Goodwin
 Margaret Crabb
 Doreen McDermid
 Betty Birch
 Mary Borrie
 Doreen Leard
 Josephine Andrews
 Jean Skilling
 Alice Oliver
 Betty Archibald
 Mary Dunbar
 Margaret Scott
 Grace Manson
 Irene Stambuski
 Eleanor Cock
 Yvette Lake
 Joe Patterson
 Don Holliday